



Uncommonly Sensible Science

Registration Form

Morningside College

Sioux City, IA

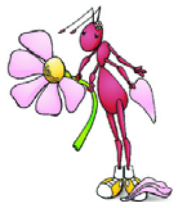

Please complete and return to:
Seela Science, 1693 Denver Ave., New Market, IA 51646

Registrant Information

First Name Last Name Middle or Former

Street Address City State & Zip Code

SSN# (for Morningside use)

Home Phone Work Phone

Email Address (for contact purposes only—will not be shared)

Position Grade Level

School School Address



Life Science - 3rd-8th

- Plants; Inside and Out - *plant structure & function*
- Who Needs Plants? - *plant purpose in our world*
- Body Shop - *body structure*
- Body Works - *functions of the body*



Life Science— Primary (Pre K—1st, ideally)

- Ants, Plants & Puppy Dog Toes
- How Does Life Science Affect Me?

Earth Science - 3rd-8th

- Earth's Dirty Little Secrets - *earth structure, processes & material*
- Rock 'N Science - *earth materials & fossils*
- The Case for Space - *earth, solar system & space*
- Eye On the Sky - *weather & earth's atmosphere*
- Earth's Crustal Antics—*earth structure & processes*

Earth Science - Primary (1st-2nd, ideally)

- Earth & Sky Secrets For Young Minds



Physical Science - 3rd-8th

- Have Forces, Will Travel - *force & motion*
- Everyday Waves - *waves: light, heat & sound*
- Just Simply Machines - *simple machines*
- Because Newton Said So - *Newton's laws*
- Shocking Truth - *electricity & magnetism*



Physical Science—Primary (1st-2nd, ideally)

- Everyday Science Stuff Around Us
- Science For Beginning Einsteins

COST:

1 credit

\$170

\$60

\$230

(Seela Science Course Fee)

(Morningside Credit Fee)

Total: Payable to Seela Science

2 credits

\$170

\$120

\$290

Questions: Call Rozann at 402-658-4456 to help decide which course fits your needs. You may also register over the phone with her, if you would like.



**Uncommonly Sensible Science
Registration Form
Morningside College**

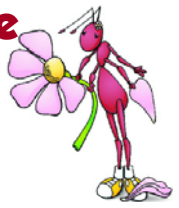

Registration Information—402-658-4456

1693 Denver Ave., New Market, IA 51646

Course Name and Number:

Intermediate—One Credit

- edex500 Plants; Inside and Out
- edex500 Have Forces, Will Travel
- edex500 Just Simply Machines
- edex500 Shocking Truth

Intermediate—Two Credits

- edex500 Body Shop
- edex500 Body Works
- edex500 Who Needs Plants?
- edex500 Because Newton Said So
- edex500 Everyday Waves
- edex500 Eye on the Sky
- edex500 The Case for Space
- edex500 Earth's Crustal Antics
- edex500 Earth's Dirty Little Secrets
- edex500 Rock N' Science

Primary—One Credit

- edex500 Ants, Plants & Puppy Dog Toes
- edex500 Everyday Science Stuff Around Us
- edex500 Earth & Sky Secrets for Young Minds

Primary—Two Credits

- edex500 Science for Beginning Einsteins
- edex500 How Does Life Sc. Affect Me?

COST:



1 credit

\$170
\$60
\$230

(Seela Science Course Fee)

(Morningside Credit Fee)

Total: Payable to Seela Science

2 credits

\$170
\$120
\$290



Registered Credit Hours: 1 Hour (\$230) 2 Hours (\$290)

Method of Payment:

Check VISA Mastercard Amex Discover

Account Number: _____

Expiration Date: _____

Name on Card: _____

3 Digit Code: _____

Zip Code: _____

Total Amount: _____