

Outreach Enrollment Form



9 1 9 | | | | | | | |
ID NUMBER

| | | | - | | | | - | | | | | | | |
SOCIAL SECURITY NUMBER

BIRTHDAY: | | | | MONTH | | | | DAY | | | | | | | | YEAR

LAST NAME FIRST NAME M.I.

OTHER LAST NAMES USED OTHER FIRST NAMES USED

STREET ADDRESS CITY STATE ZIP CODE COUNTRY

() () ()
HOME PHONE WORK PHONE CELL PHONE

PERSONAL EMAIL ADDRESS WORK EMAIL ADDRESS

BIRTHPLACE: CITY STATE COUNTRY

Missouri Resident? Yes No If yes, since when? _____

U.S. Citizen? Yes No Gender: Male Female

Course(s) for Certification Degree Professional Development

Are you currently working toward a master's degree at Northwest? Yes No

Are you currently working toward a specialist degree at Northwest? Yes No

If you plan to pursue a master's/specialist degree at Northwest, you will need to seek regular admission through the Graduate Office.

Previous Degrees Completed:

Bachelor of Arts OR Bachelor of Science
Institution Name City State Graduation Date

Master of Arts OR Master of Science
Institution Name City State Graduation Date

Trimester applying for: Fall Spring Summer Year _____

Enrolling in: Graduate Level Coursework Other _____
(Please specify)

ETHNICITY: Hispanic Non-Hispanic
RACE: (Select one or more.)
 American Indian/Alaskan Native
 Asian
 Black/African American
 Native Hawaiian/Pacific Islander
 White

CRN	DEPT/COURSE	SECTION	CR HRS	TITLE	INSTRUCTOR

I certify that I have not evaded any questions or misrepresented any information on this application. I further authorize Northwest Missouri State University to verify any diplomas and degrees that I have received. I understand that by signing this form I am enrolling in the above course(s) for credit and making an academic and financial commitment to Northwest. I also agree to accept all academic and financial policies set forth by this institution.

STUDENT SIGNATURE DATE



Uncommonly Sensible Science Registration Form

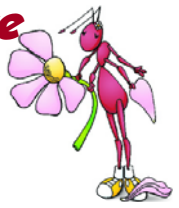

Please complete and return to:
Seela Science, P.O. Box 253, Clarinda, IA 51632

NWMSU Maryville, MO

Teacher Information

First Name _____	Last Name _____	Home Phone Number _____
Street Address _____	City _____	State & Zip Code _____
Email Address <i>(for contact purposes only—will not be shared)</i> _____		
Position _____	Grade Level _____	



School Information

School Name _____	School Phone Number _____
School Address _____	City _____ State & Zip Code _____
School Email Address <i>(for contact purposes only—will not be shared)</i> _____	

Life Science Intermediate

Plants; Inside and Out - *plant structure & function*
Body Shop - *body structure*

Body Works - *functions of the body*

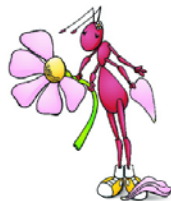

Life Science—Primary

Ants, Plants & Puppy Dog Toes

Earth Science - Intermediate

Earth's Dirty Little Secrets - *earth structure, processes & material*
Rock 'N Science - *earth materials & fossils*
The Case for Space - *earth, solar system & space*
Eye On the Sky - *weather & earth's atmosphere*
Earth's Crustal Antics—*earth structure & processes*

Earth Science - Primary

Earth & Sky Secrets For Young Minds



Physical Science - Intermediate

Have Forces, Will Travel - *force & motion*
Everyday Waves - *waves: light, heat & sound*
Just Simply Machines - *simple machines*
Because Newton Said So - *Newton's laws*
Shocking Truth - *electricity & magnetism*

Physical Science—Primary

Science For Beginning Einsteins
Everyday Science Stuff Around Us (Advanced)

COST:

1 credit

\$130 (course materials)
\$ 20 (shipping)
\$150 (total—Seela Science)

\$75 (NWMSU credit fee)
(billed directly to you)
\$225 (total)

2 credits

\$130
\$20
\$150

\$150
\$300





Uncommonly Sensible Science Registration Form

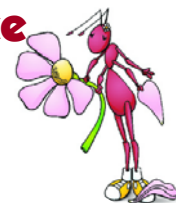

**NWMSU
Maryville, MO**

Registration Information—800-232-5861

P.O. Box 253 Clarinda, IA 51632

CRN	DEPT/COURSE	SEC	COURSE TITLE	CR HRS	INSTRUCTOR
13441	61-554	40	Light, Heat, & Sound Waves	1	Dave Seela
13442	61-554	41	Light, Heat, & Sound Waves	2	Dave Seela
13443	61-554	42	Force & Motion	1	Dave Seela
13444	61-554	43	Force & Motion	2	Dave Seela
13445	61-554	44	Simple Machines	1	Dave Seela
13446	61-554	45	Simple Machines	2	Dave Seela
13447	61-554	46	Newton's Law	1	Dave Seela
13448	61-554	47	Newton's Law	2	Dave Seela
13449	61-554	48	Electricity & Magnetism	1	Dave Seela
13450	61-554	49	Electricity & Magnetism	2	Dave Seela
13451	61-554	50	Physical Science for Beginners	1	Dave Seela
13452	61-554	51	Physical Science for Beginners	2	Dave Seela
13453	61-554	52	Advanced Physical Sc. For Beginners	1	Dave Seela
13454	61-554	53	Advanced Physical Sc. For Beginners	2	Dave Seela
13455	61-554	54	Earth Structure/Process/Materials	1	Dave Seela
13456	61-554	55	Earth Structure/Process/Materials	2	Dave Seela
13457	61-554	56	Earth, Solar System & Space	1	Dave Seela
13458	61-554	57	Earth, Solar System & Space	2	Dave Seela
13459	61-554	58	Weather & Earth's Atmosphere	1	Dave Seela
13460	61-544	59	Weather & Earth's Atmosphere	2	Dave Seela
13461	61-544	60	Earth Materials	1	Dave Seela
13462	61-554	61	Earth Materials	2	Dave Seela
13463	61-554	62	Earth Structures & Processes	1	Dave Seela
13464	61-554	63	Earth Structures & Processes	2	Dave Seela
13465	61-554	64	Earth Science for Beginners	1	Dave Seela
13466	61-554	65	Earth Science for Beginners	2	Dave Seela
13467	61-554	66	Plant Structure/Function	1	Dave Seela
13468	61-554	67	Plant Structure/Function	2	Dave Seela
13469	61-554	68	Body Structure	1	Dave Seela
13470	61-554	69	Body Structure	2	Dave Seela
13471	61-554	70	Function of the Body	1	Dave Seela
13472	61-554	71	Function of the Body	2	Dave Seela
13473	61-554	72	Life Science for Beginners	1	Dave Seela
13474	61-554	73	Life Science for Beginners	2	Dave Seela

Registered Credit Hours: 1 Hour (\$295)

2 Hours (\$300)

Method of Payment: Personal Check

VISA

MasterCard

Discover

P.O.



Name on Credit Card: _____

Credit Card Number: _____

Total Amount Paid : _____

Expiration Date: _____

Teacher's Signature

Date

Office Use Only

Date Completed: _____

Total Credits Earned: _____

Instructor Initials: _____

